

Leon Creek Water Recycling Center Perimeter Fence

Carl Daylong

Foreperson – Facilities Maintenance

Andrea C.Tena

Contract Administrator

Marisol Robles

SMWVB Program Manager



Mandatory Pre-Bid Meeting &
Site Visit

September 5, 2019

MAKING SAN ANTONIO
WATERFUL 

Oral Statements

Oral statements or discussion during the pre-bid meeting today will not be binding, nor will it change or affect the terms or conditions within the Plans and Specifications of this Project. Changes, if any, will be addressed in writing only via an Addendum.

Agenda

General Information

Small, Minority, Women and Veteran-Owned Business (SMWVVB Requirements)

Timeline

Addendum

Bid Packet Preparation

Project Requirements

Vendor Registration

Key Reminders

Technical Information

Leon Creek Water Recycling Center Perimeter Fence

General Information

- This is a Mandatory pre-bid meeting and site visit. Prospective bidders are required to sign in if they intend to submit a bid for this project.
- This presentation and the sign-in sheet will be posted to the SAWS website.
- The construction estimate is \$223,000.00.
- Construction services being procured through Invitation for Bid (low bid).
- Completion is scheduled for 60 calendar days.

SMWVB Program Aspirational SMWB Goal

Industry	Aspirational SMWB Goal
Construction	20%

The aspirational SMWB goal is 20% of your total bid price.

Accepted SMWVB Certification Agency
South Central Texas Regional Certification Agency
(Includes the Texas Historically Underutilized Business “HUB”
Program)

Minimum Qualifications for SMWVB recognition:

SBE-Certified (even MBEs and WBEs)

Local office or local equipment yard

Accepted SMWVB Certifications

- Small Business Enterprise (SBE)
- Minority Business Enterprise (MBE) (Includes AABE; ABE; HABE and NABE)
- Woman-owned Business Enterprise (WBE)
- Veteran-owned Business Enterprise (Tracked)

Good Faith Effort Plan (GFEP) FAQs

Q: Is the 20% SMWB goal mandatory?

A: No, but we ask prime contractors to do their best with good faith outreach efforts. If the goal is not met, proof of outreach efforts is required with the submittal.

Q: What if I am having trouble finding SMWB subcontractors?

A: Please email the SMWVB Program Manager with the scopes of work you are seeking. You will receive lists of local SMWVB-certified firms to contact.

Q: What if my business is SMWB-certified? Do I need to find SMWB subs?

A: If your firm is SMWVB-certified, you will most likely meet the goal. However, the GFEP is a required document, and a good faith outreach effort is still necessary.

Q: Do I need to include all my subcontractors in the GFEP or just those that qualify towards the SMWB goal?

A: All subcontractors need to be included in the GFEP, even those that may not count towards the SMWB goal.

Q: What if I have questions about the GFEP?

A: Please contact the SMWVB Program Manager at 210-233-3420, or at Marisol.Robles@saws.org. GFEP questions can be asked at any time before the submittal is due.

Post Award: Subcontractor Payment & Utilization Reporting (S.P.U.R.) System

1. Subcontractor & Supplier Payment Tracking
2. Subcontractor and Supplier Additions or Substitutions
3. LCP Tracker
4. Must be Current and Accurate before Retainage is released

<https://saws.smwbe.com/>



San Antonio Water System

OUR MAIN SITE CONTACT SUPPORT

Subcontractor Payment & Utilization Reporting System

Log In

System Training
Learn how to fully utilize our system with a live trainer
Training

About the System
Learn more about this system and how it works today
Information for Vendors

Account Access
Lookup Vendor accounts or reset user passwords
Account Lookup
Forgot Password

The Subcontractor Payment & Utilization Reporting System is powered by B2Gnow Software © Copyright 2018.

Leon Creek Water Recycling Center Perimeter Fence

IFB Schedule

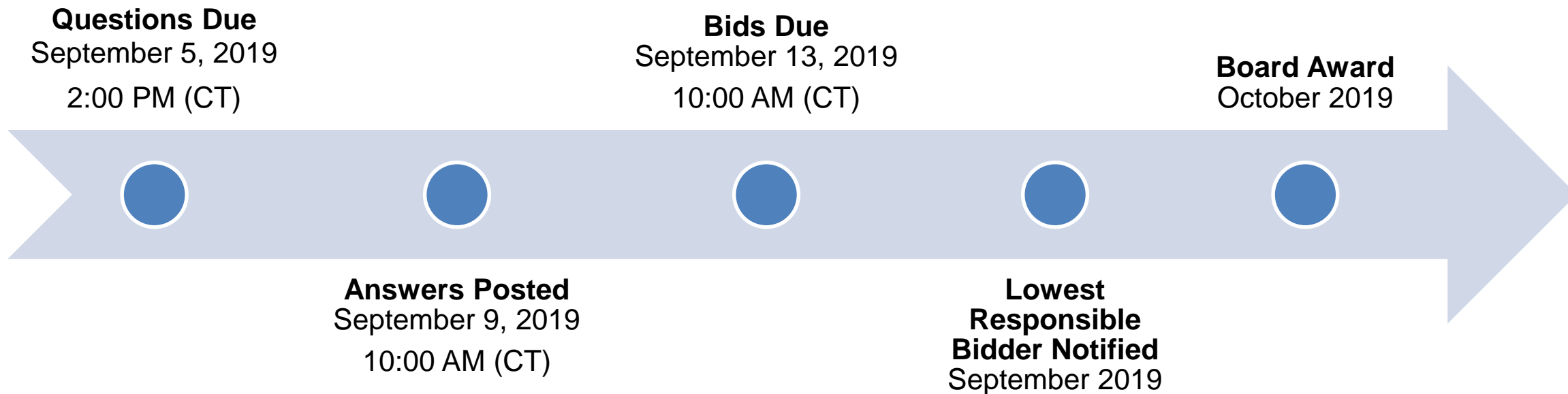

Addendum

- Questions deadline is September 5, 2019 by 2:00 PM (CT).
- Q&A's will be posted on SAWS website on September 9, 2019 by 10:00 AM.
- Revised specifications, including a new bid proposal (line items as opposed to lump sum) will be posted via Addendum.
 - This document shall supersede the currently posted document and shall be used to prepare your responses.
- Check our website regularly for the addendum posting.
- It is possible to have multiple addendums during the time frame in addition to the scheduled final addendum.

Bid Packet Preparation

- Utilize the Bid Packet Checklist.
- Proof of insurance, company information packet, statement regarding ability to complete the project, baseline schedule, and W-9 also to be included by all Bidders.
- Record of performance on 3 similar projects to also be included; verify contact information.
- Utilize revised bid proposal provided via Addendum.
- Double check all mathematical calculations and verify all extensions.
- Addenda are acknowledged on the Bid Proposals.

Contract Requirements

Prevailing Wage Rate and Labor Standards – Section 2.10 of the General Conditions

- Certified payroll to be submitted on weekly basis
- Wage decisions are included within the specifications
- Contractors to utilize LCP Tracker
- Site visits are random and unannounced
- Interviews will be Conducted and will be private & confidential
- Payroll records are subject to review
- All apprenticeship programs will need to be approved by Department of Labor prior to starting
- Contractors are responsible for sub-contractor payroll
- Late payrolls delay contractor payments from SAWWS

Contract Requirements

- Insurance requirements are found in Section 5.7 of the GCs.
 - Builder's Risk coverage is waived
- Maintain insurance coverage during the construction of this Project
- Compliant prior to executing the contract.
- Will ask for insurance prior to Board award to expedite execution of the contract.
 - Any deficiencies must be corrected prior to Board award

Vendor Registration & Notification (VRN)

- Please register through SAWS Vendor Registration Program on the SAWS website at www.saws.org to ensure access to the latest information.
- To receive updates on specific projects, registered vendors must 'Subscribe' to the project by selecting the project, and clicking 'Subscribe' under the Notify Me box.

Sealed bids are requested by the San Antonio Water System (SAWS) for the supply of all labor, materials, equipment and

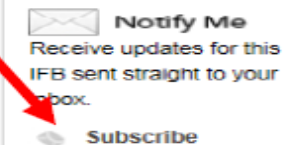

Key Reminders

- All questions should be sent in writing to the corresponding Contract Administrator by email or fax.
- Please identify the project by its associated solicitation number.
- Contractors should not contact the SAWWS project engineer, the consultants for this project or any other SAWWS staff up until Board award.
- Late bids will not be accepted and will be returned unopened.
- If mailing bids, ensure that sufficient time is allowed for the package to reach SAWWS.
- If bids will be delivered in person to SAWWS, Respondents should allow sufficient travel time, as well as time to check in at the guard station.

Contact Information

<u>Contact Name</u>	<u>Title</u>	<u>Telephone Number</u>	<u>Email address</u>
Andrea Tena	Contract Administrator	210-233-3849	Andrea.Tena@saws.org
Marisol Robles	SMWVB Program Manager	210-233-3420	Marisol.Robles@saws.org

Leon Creek Water Recycling Center Perimeter Fence

Project Background

- Sealed bids are requested by the San Antonio Water System for the construction of approximately 3,950 linear feet chain link fence with 3-strand barbed wire, mow strip, drainage crossings and gates at Leon Creek Water Recycling Center located at 1104 Mauerman Rd., San Antonio, Texas 78224 for the Leon Creek Water Recycling Center Perimeter Fence Project.
- Contractor is to become familiar with the plans, specifications, and project site.

Project Location Map

Leon Creek Water Recycling Center located off of Pleasanton Rd.

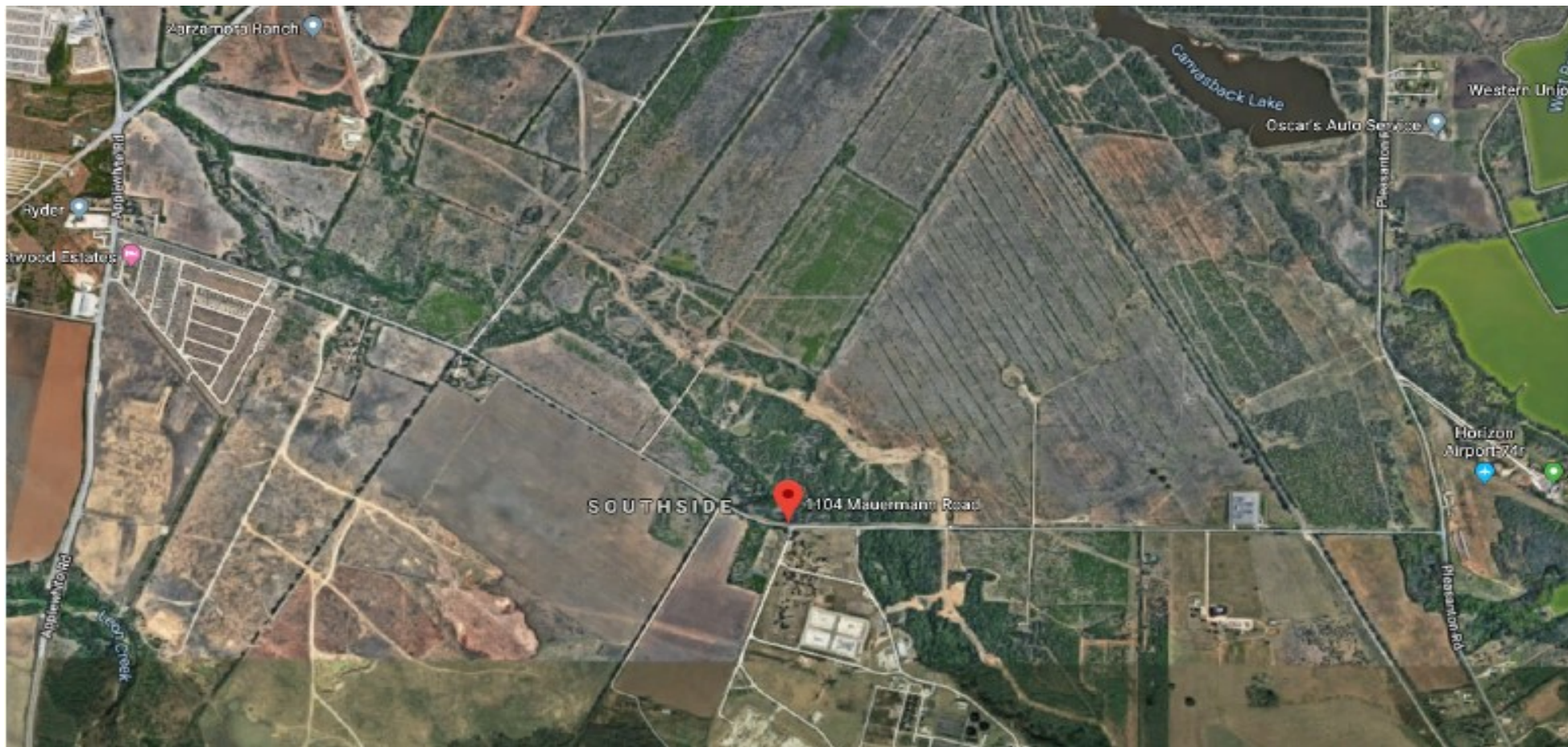

Leon Creek Water Recycling Center Perimeter Fence

Contract Requirements

Supplemental Conditions

- Contractor shall perform the Work with its own organization on at least 40% of the total original contract price.
- Liquidated damages will be assessed as follows for final completion extending beyond contract time of all Project Phases: \$500 per day.

Technical Information

Carl Daylong

Leon Creek Water Recycling Center Perimeter Fence

QUESTIONS?

Leon Creek Water Recycling Center Perimeter Fence

Leon Creek Water Recycling Center Perimeter Fence

Carl Daylong

Foreperson – Facilities Maintenance

Andrea C.Tena

Contract Administrator

Marisol Robles

SMWVB Program Manager

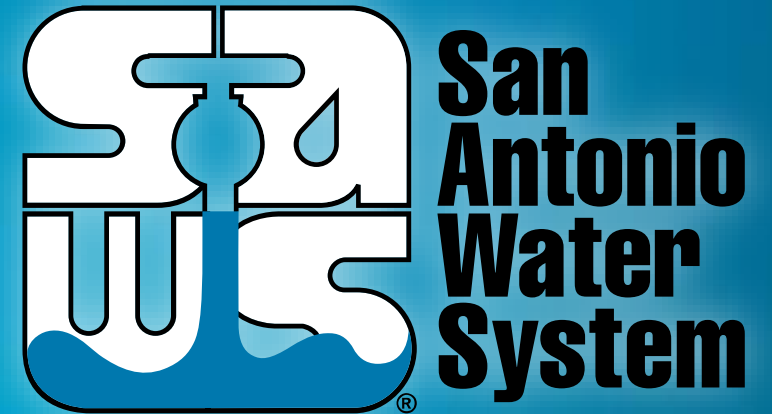

Mandatory Pre-Bid Meeting &
Site Visit

September 5, 2019

MAKING SAN ANTONIO
WATERFUL 